Liberator

Madison Junior High School

Rexburg, Idaho

1967-1968

Digitized by the Internet Archive
in 2015

https://archive.org/details/madisonjr1968

Liberator

Madison Junior High School

Rexburg, Idaho

1967-1968

Lithographed by
COMMUNITY PRESS
Orem, Utah

Administration and Faculty

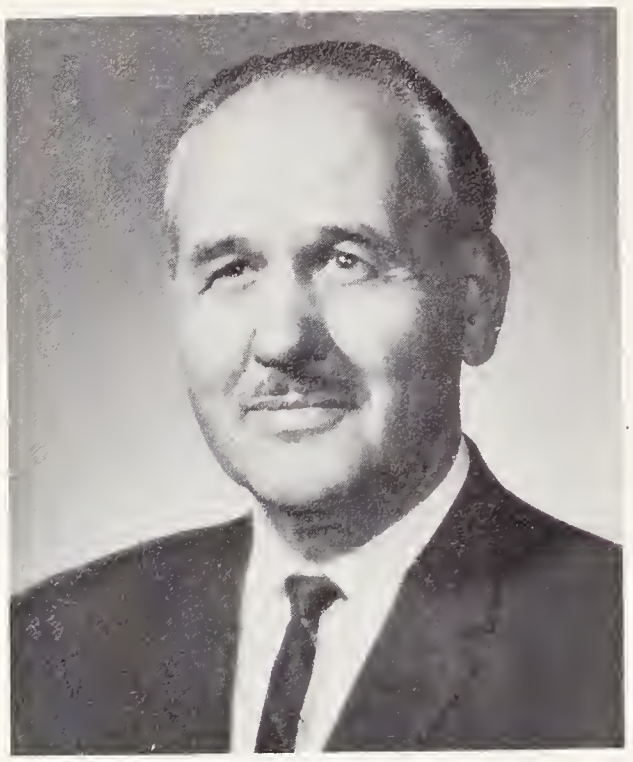

Mr. George Catmull, Superintendent

Mr. Robert Newell, Principal

Board of Trustees - Seated: Vern Liljenquist, Clerk; Keith Peterson, Chairman; Vaun Clements, Vice-chairman. Standing: Rex Jensen and Jesse L. Sutton, Members.

Mr. Victor Anderson

Mrs. Becky Armstrong

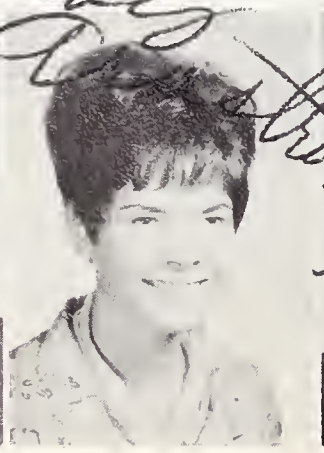

Mrs. Jean Bean

Mr. Blaine Birch

Mr. Louis Anderson

Mr. Louis Clements

Mr. Ross Clements

Mr. Dick Cooper

Mr. Vernon Edstrom

Mrs. Jewel Gillespie

Mrs. Marion Hamilton

Mrs. Marguerite Hasley

Mrs. Darlene Lowder

Mr. Clyde Luke

Mrs. Janet Luke

Mr. Donald Merrill

Mrs. Edith Miner

Mrs. Kathryn Nielson

Mr. Gary Parkinson

Mr. Robert Pedersen

Mr. Wayne Ricks

Mrs. Velma Rock

Mrs. Shelly Seewald

Mr. Lynn Skinner

Mrs. Ruth Smith

Mr. Rueland Ward

Mr. Ted Wood

Mrs. Estelle Ward
Secretary

Mr. Fred Reese
Custodian

Student Government

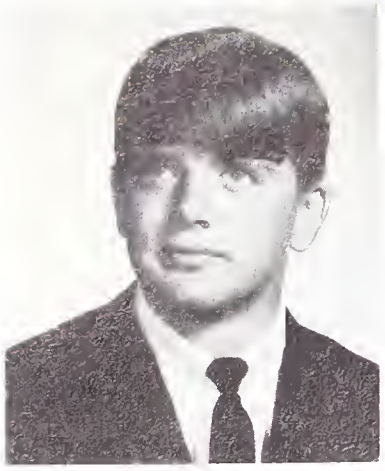

Val Erickson
President

Bill Gibson
Vice President

Lonna Burton
Recreation Leader

Kris Jacobs
Secretary

Kathy Genta
Secretary

Shauna Liljenquist
Cheer Queen

Mary Kay Simmons
Publicity Manager

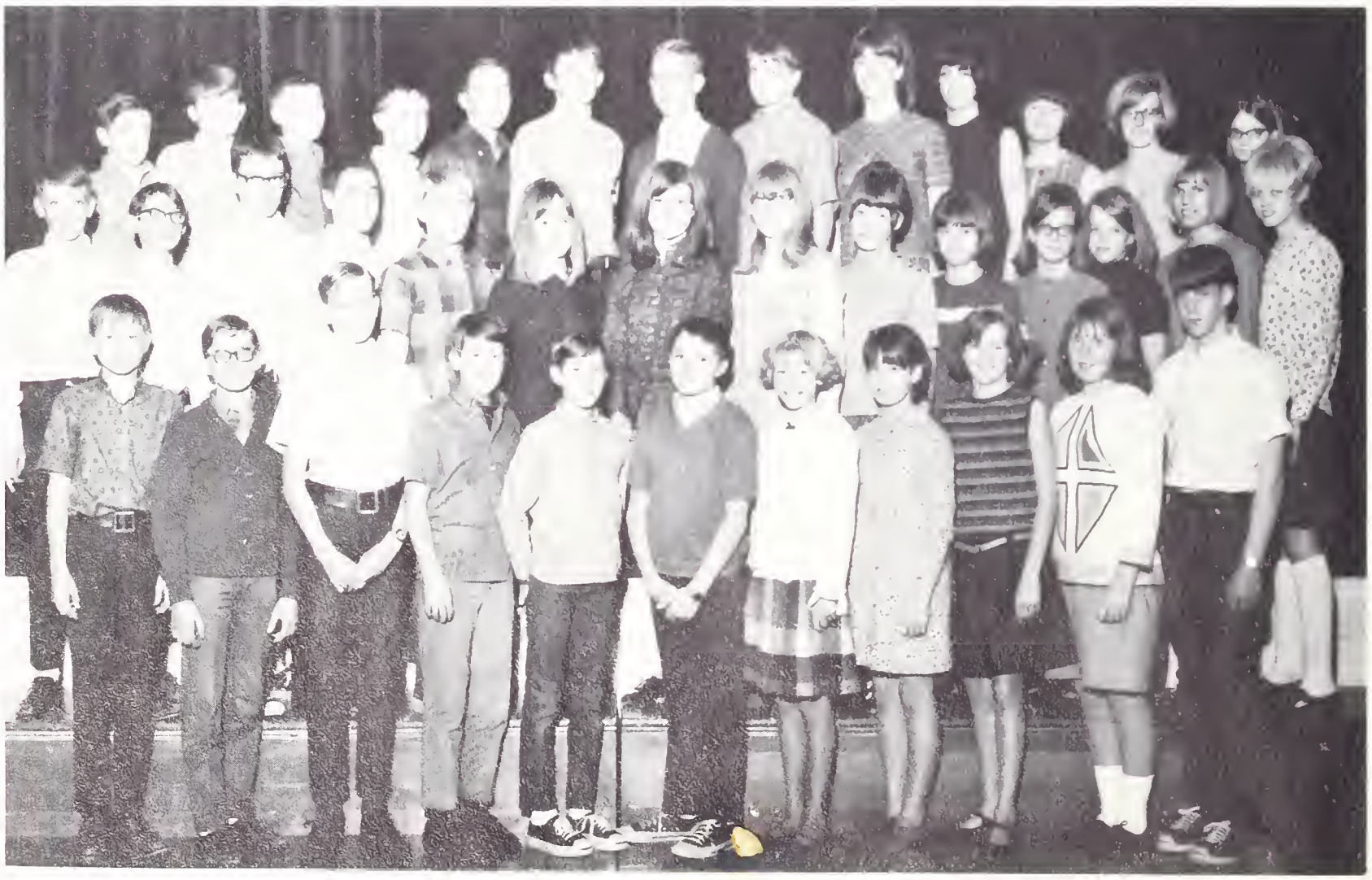

STUDENT COUNCIL

Ninth Grade

Brad Young
President

Rohn Holman
Vice President

Louise Blunck
Secretary

Paula Bott
Recretation Leader

Bettsy Anderson

Beverly Anderson

Deanie Anderson

Gregory Anderson

Neil Anderson

Sonja Anderson

Karen Ard

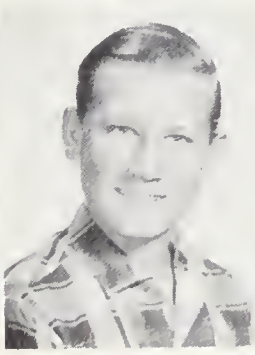

Shayne Ard

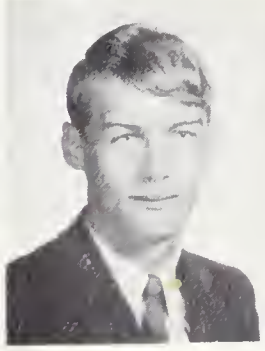

Don Arnold

Cheryl Ashcraft

Cindy Baily

Clay Baird

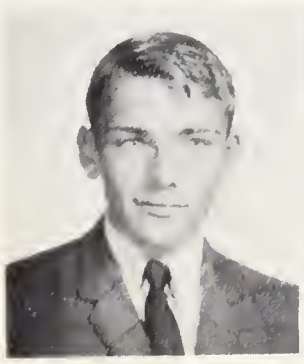

Hal Baird

Kendall Bates

Ernest Baumgartener

Doyle Beck

Cathy Bell

Glen Bell

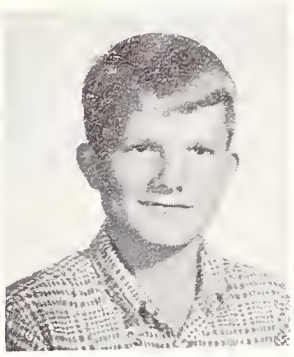
Swen Benson

Diane Bingham

Robert Bird

Louise Blunck

Paula Bott

Terry Bott

Vikki Boulter

Deanna Briggs

Mike Brophy

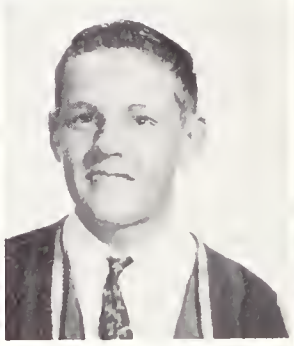
Danny Buckland

Gayle Burch

Lonna Burton

Dwight Burk

Don Camphouse

Linda Carlson

Joan Cheney

Joy Christensen

Lynn Christensen

Brenda Clark

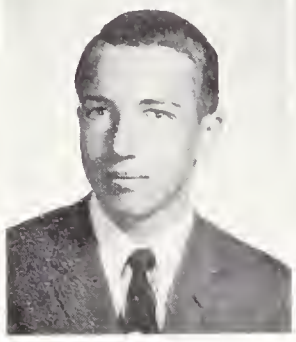
Boyd Clark

Scott Clawson

Kelly Clay

Carole Clements

Leann Cook

Lucy Gale Cook

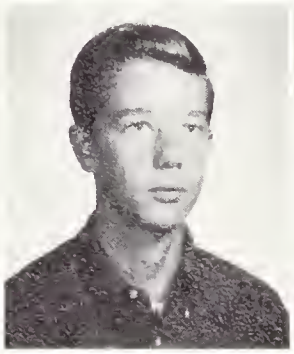
Rodney Cottle

Patty Covington

Dean Dalling

Wendy Davenport

Craig Davidson

Deidre Demott

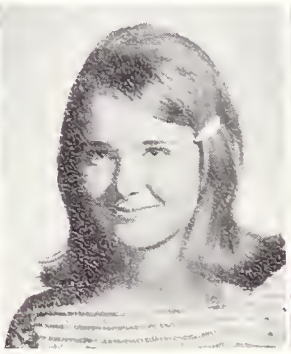
Wanda Edlefsen

Kenneth England

Diane Erickson

Val Erickson

Victor Erickson

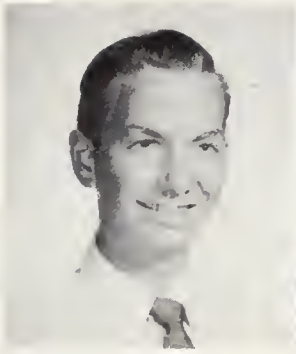
Carl Espenchade

Joanne Evans

Debbie Ferguson

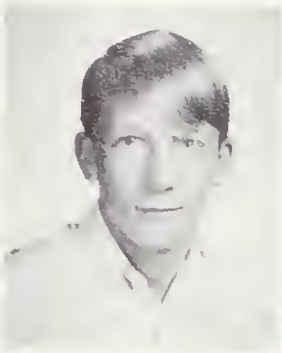
Brad Ferney

Kim Fleetwood

Trudy Frew

April Fullmer

Billy Fyfe

Joy Galbraith

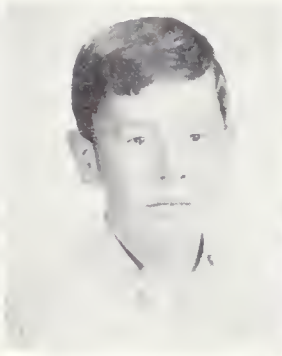
Michael Garner

Kathy Genta

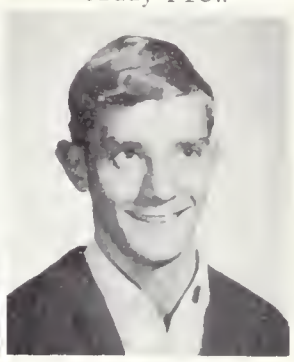
Bill Gibson

Anna Goodliffe

Terry Griffith

Cathy Grover

Eileen Hacking

Gordon Hall

Luann Hall

Jacquelyn Hansen

Jerrolyn Hansen

Brad Hanson

Karen Hanson

Brian Haroldson

Barbara Hatch

Cora Jean Hemming

Rita Henderson

Martin Higley

Jeff Hill

Patricia Hill

Verna Hill

Connie Hobson

Steven Holden

Terry Hollist

Rohn Holman

Vicki Howard

Gary Jackson

Kristine Jacobs

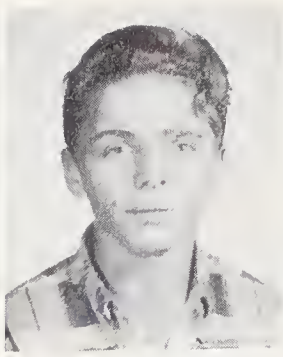
Kenneth Janson

Phillip Janson

Valerie Janson

Jerry Jensen

Jolyn Jensen

Mala Jensen

Glenna Johnson

Karleen Knutson

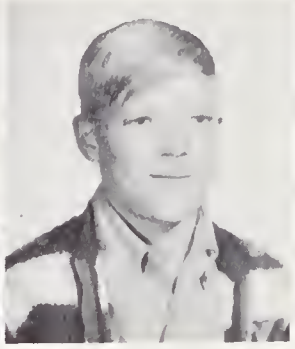
Kip Koon

Tommy Latimer

Brent Leatham

Debra Lewis

Elizabeth Lewis

Evan Lewis

Shauna Liljenquist

Kenneth Lindsay

Dianne Lowder

Julie Mason

Mike McBride

Cheryl McCreary

Blair McColloch

Jolene McRae

Jamie Meikle

Launa Meikle

Terry Meikle

Twila Meikle

Earl Messick

Susan Minow

Grant Moedl

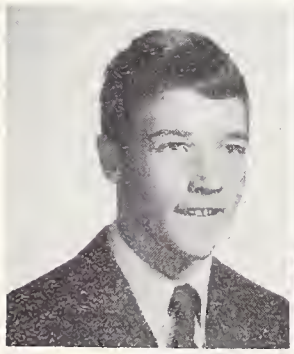
Mel Mortenson

Ralph Mower

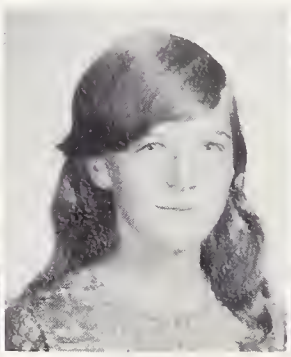
Bonnie Muir

David Munns

Douglas Munns

Kelley Neeley

Brook Nef

Cathy Nef

Julie Neilson

Donna Nelson

Lila Nelson

Lori Neville

Laura Orr

Lila Orr

Darla Owens

Reid Parkinson

Stephen Parkinson

Betty Peabody

Ben Pearson

John Pearson

Suzanne Pearson

Craig Peterson

Holly Peterson

Randy Peterson

Ray Peterson

Lonnie Phelps

Wesley Powell

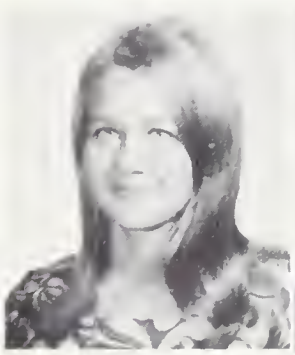
Shanna Prestwich

Earl Price

K Lynn Rassmussen

Merwin Rassmussen

Janis Reese

Paula Remington

Duane Ricks

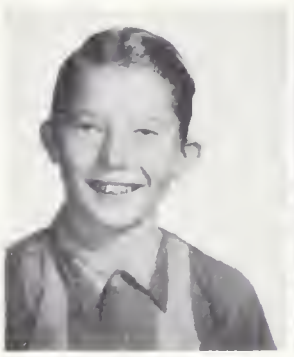
Jimmy Ricks

Karena Ricks

Lynette Ricks

Shayne Ricks

Susan Ricks

David Riley

Rhonda Risenmay

Lola Robison

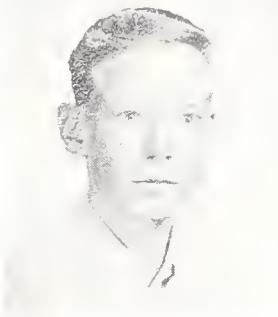
Brad Rock

Michael Rowberry

Brent Saurey

Rose Ann Saurey

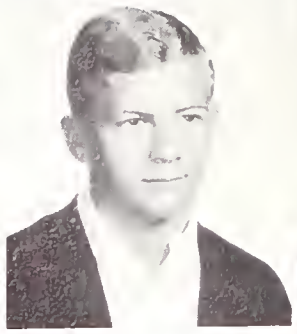
Kim Sellers

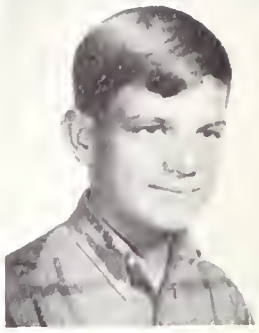
Mark Shaltry

Mercy Shaver

Mary Kay Simmons

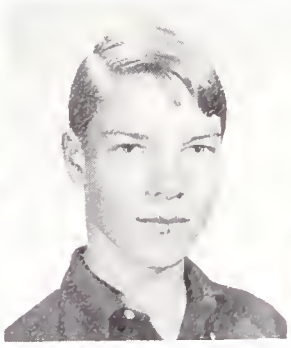
Paul Slaughter

Bob Smead

Debbie Smith

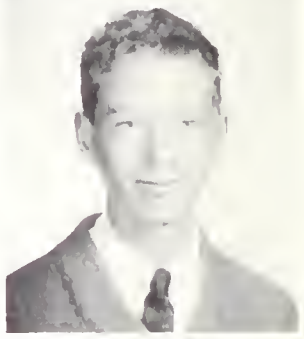
Jay Fred Smith

Karma Smith

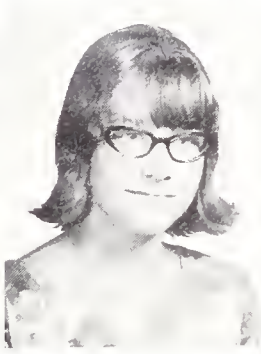
Marlene Smith

Norma Smith

Roger Smith

Sally Smith

Jack Sommer

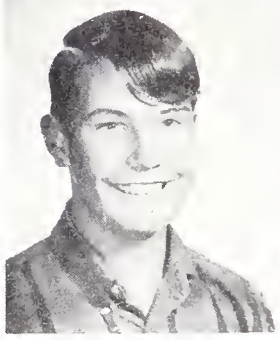
Steve Sorensen

Gene Statham

Carole Steiner

Wendy Steiner

Ruth Stevens

Sheryl Stoddard

Jana Summers

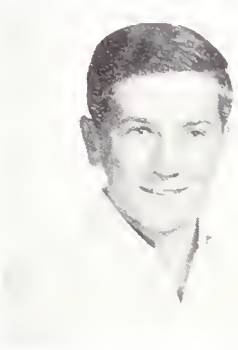
Kelly Summers

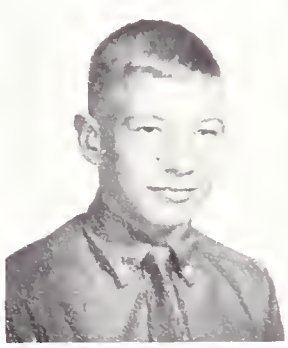
Tom Sutton

Gary Thompson

Jeff Thompson

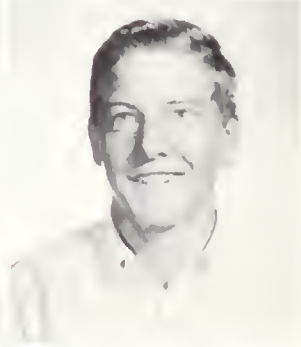
Reed Thomson

Paul Truxall

Dean Tuckett

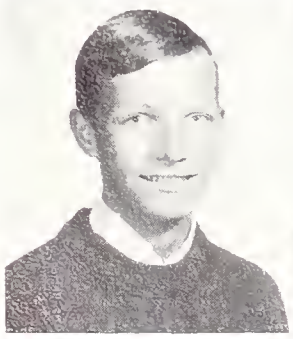
Steven Walker

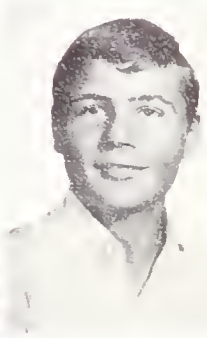
Eric Walz

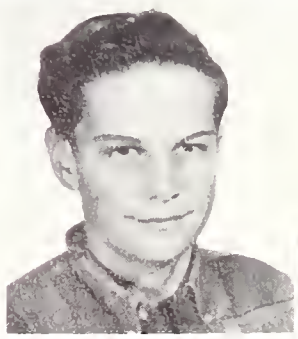
Roy Weatherston

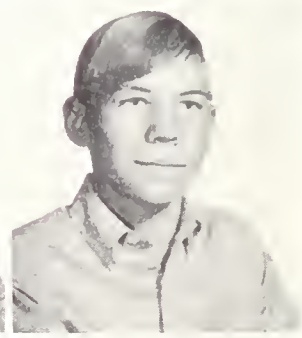
Daris Weimer

Cindy Widdison

Frances Widdison

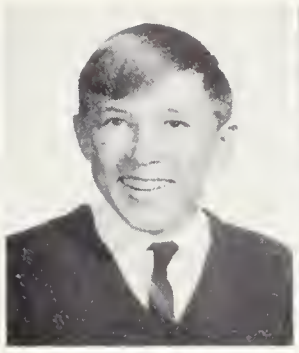
Gilbert Wilcox

Karen Wilcox

Kris Wilding

Verla Wilding

Tauni Wilson

Peggy Wiseman

Lynn Woolf

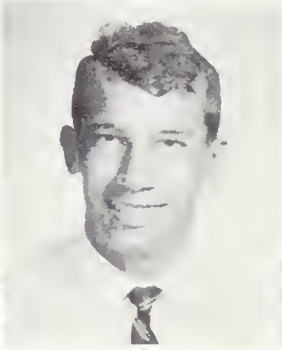
Jesse Wygal

Brad Young

Bonnie Zollinger

Laurel Zollinger

Trimming the Tree

"The Family"

Our "Coed" Editor

Eighth Grade

Blair Rigby
President

Kathie Howe
Vice President

J'Lene Lawrence
Secretary

Pam Parkinson
Recreation Leader

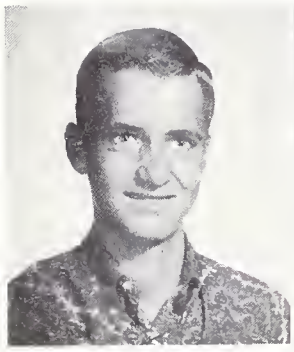

David Allred

Corinne Anderson

Janell Ard

George Archibald

Charisse Arnold

Tim Arnold

Brenda Bailey

Emer Ball

Laurie Barnes

Douglas Barney

Sunde Barrick

Melody Barton

Sylvia Beattie

Debbie Beebe

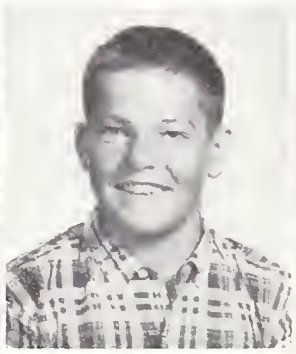

Larry Beasley

Jody Bell

Paula Bell

Kathryn Benson

Lynda Benson

Craig Berens

Kemp Bott

Philip Boulter

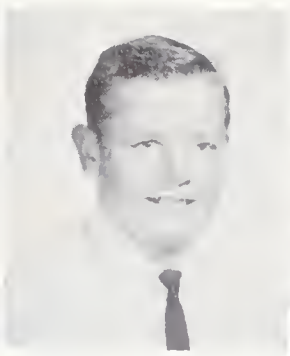
Cory Bowen

Bobby Briggs

Valyn Burgener

Daryl Burk

Gayl Butler

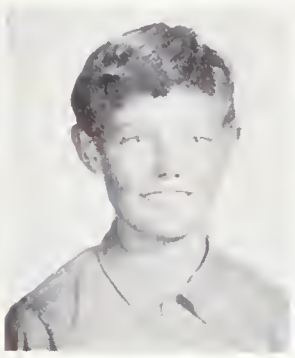
Brent Camphouse

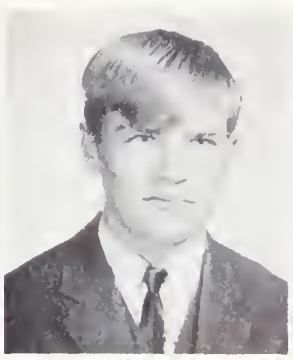
Kelly Cheney

Nadine Cheney

Kathy Christensen

Paul Christensen

Steven Christensen

Mary Clark

Stanley Clark

Billy Clements

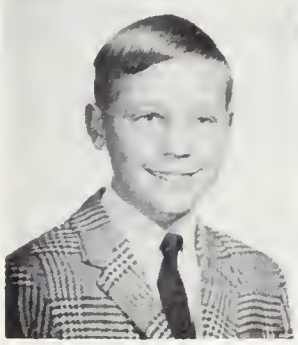
Rick Clements

Bonnie Cleveland

Janet Cleverly

Steve Cook

James Davenport

Terry Davis

Lisa Derr

Thayne Drake

David Fenton

Joan Fenton

Daryl Flamm

David Fyfe

Shawna Galbraith

Lawanna Garner

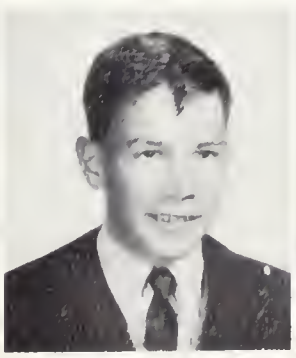
Matthew Garner

Wayne Garner

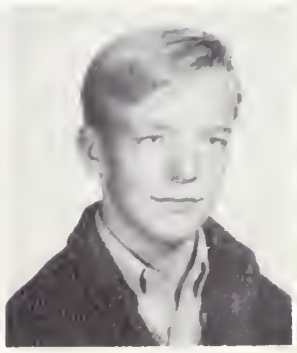
Grant Gee

Susan Grover

Val Grover

John Haeberle

Brenda Hall

Geofrey Hall

Debbie Hamilton

Julie Hanks

Kathy Hansen

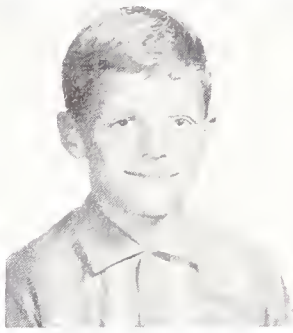
Neil Hansen

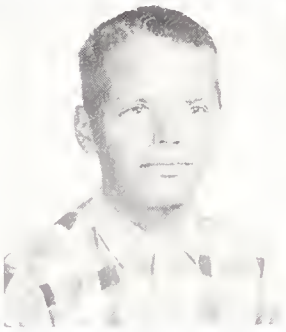
Keith Haroldsen

Zina Harris

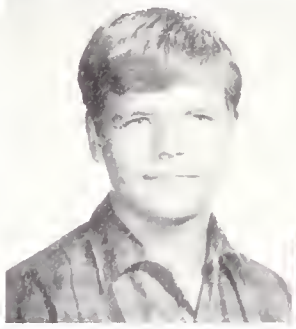
Tommy Harrop

Kirk Hathaway

Maurice Hathaway

J'Lene Henderson

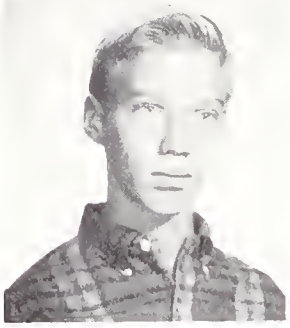
Scott Hendricks

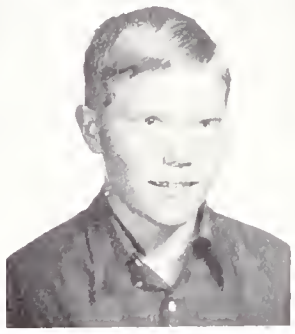
Mark Hepworth

David Hill

Douglas Hill

Deanna Hilton

Brenda Hoopes

Brent Hoopes

Kim Howard

Kathy Howe

Billy Hunter

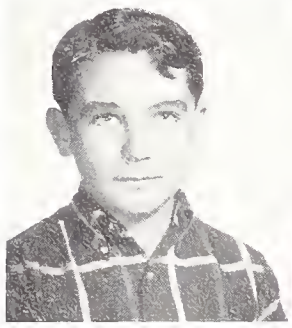
Guy Hunter

Alan Huskinson

Yolonda Janson

Joylene Jenkins

Annette Jensen

Crystal Johnson

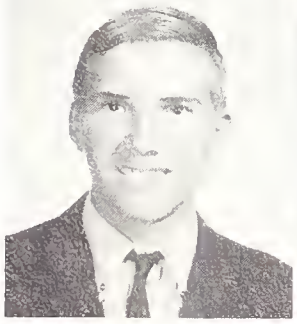
Con Kauer

Marilyn Kauer

Nanette Kirkham

Elvan Landerman

Tom Lanman

Bob Larsen

Christine Larsen

Karen Larsen

J'Lene Lawrence

Leann Leatham

Quirt Leatham

Kenneth Lee

Sally Lewis

Debra Liljenquist

Krista Liljenquist

Pat McBride

Wallace McClean

Carol McCarrey

Dallas McCulloch

Tony McCulloch

Aaron McRae

Danny McRae

Jack Meikle

Jill Meikle

Henry Miranda

Daniel Morris

Diane Muir

Kris Neeley

Dale Nelson

Garth Nelson

Loraine Nelson

Barbara Niederer

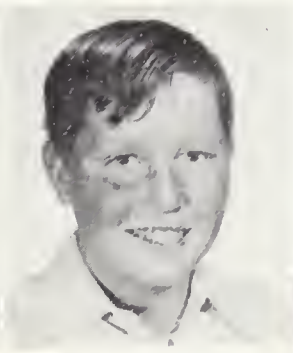
Emil Niederer

Terrel Niederer

Gordon Nielson

Rocky Nielson

Clyde Orme

Debbie Owens

Bayne Parkinson

Beth Parkinson

Pam Parkinson

Sara Parkinson

Jodell Parson

Quinn Passey

Byron Patterson

Beth Pearson

Albert Perry

Delbert Perry

Kirby Peterson

Mark Petersen

Deborah Peterson

Page Peterson

Larry Phelps

Jimmy Pincock

Nancy Reese

Craig Richardson

Adele Ricks

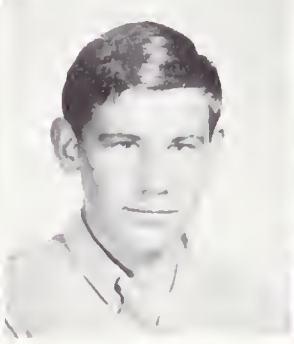
David Ricks

Douglas Ricks

Janet Ricks

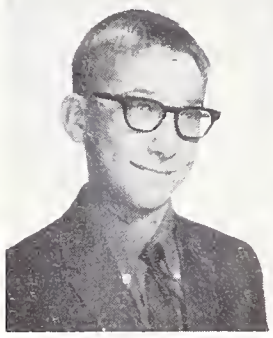
Reid Ricks

Blair Rigby

Christine Rigby

Pam Riley

Larae Robison

Marie Rodriquez

Wade Saurey

Kera Seeley

Dana Shaltry

Brett Siepert

John Skelton

Jennings Skidmore

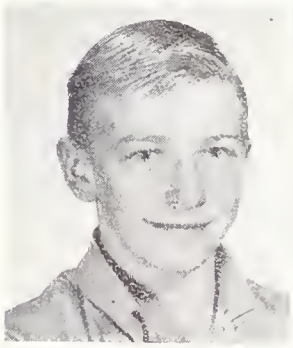
Varr Snedaker

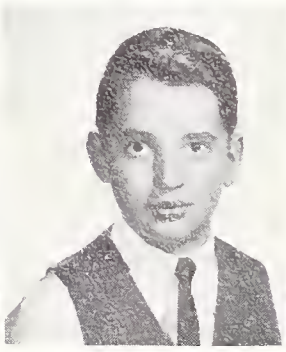
Thane Sommer

Cristy Spaulding

Kim Spaulding

Doug Squires

Terry Statham

Steve Stokes

Terrie Summers

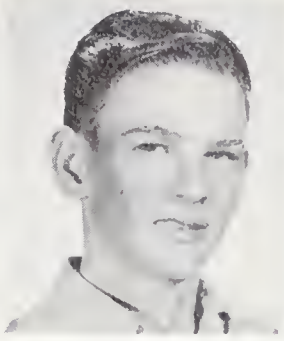
Rex Thueson

Greg Thomason

Gay Thompson

Jeanne Truxall

Bonnie Tuckett

Tana Tucket

Anne Van Houten

Julie Virgin

Cathy Waddell

Robert Walker

Ryan Walker

Treva Ward

Robert Watson

Julie Weber

Paula Weick

Shane Weimer

David Wetzel

Paul Whitmore

Venna Whittaker

Vicky Weir

Janell Wilcox

Richard Wilcox

Gwenna Williams

Peggy Woolf

Jimmy Wright

Brenda Wylie

Winners of the Eighth Grade Science contest. Mr. Wood, teacher.

Seventh Grade

Danny Summers
President

Scott Barrick
Vice President

Janie Munns
Secretary

Laurie Tibbetts
Recreation Leader

Julia Anderson

Lane Arnold

Randall Ashcraft

Lisa Bagley

Scott Barrick

Rita Bates

Leah Baumgartener

Debra Beardall

Debbie Beattie

Dara Kae Beck

Mark Beckley

Keith Beebe

Bryce Bell

Steven Bell

Cory Bennett

Vernon Benson

Sheila Berens

Debra Bird

Russell Bowen

Lisa Bowman

Lee Briggs

Bradley Brophy

Paul Burch

Craig Bush

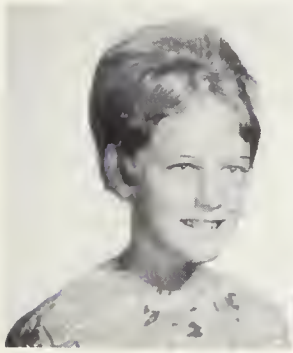
Lorna Camphouse

Blaine Chambers

Catherine Cheney

Douglas Clark

Curtis Clawson

Brenda Clements

Patti Coles

Karl Cook

Debra Cooper

Troy Cooper

Dana Lin Covington

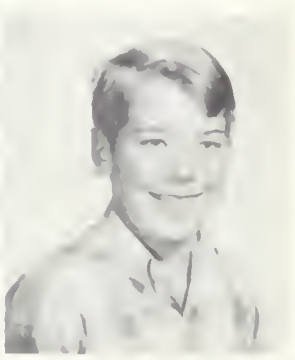
Jay Covington

Shayne Drennen

Kent Edlefson

Stephen Edstrom

Herman Erickson

Sandra Erickson

Lynne Kay Erickson

Michael Ferguson

Betty Fisher

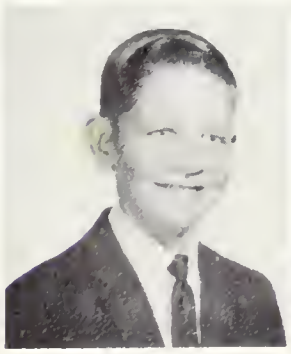
Bert Flamm

Bob Forsgren

Vance Forsgren

Marlon Freeman

Mark Garner

Trudy Garner

Lori Genta

Valerie Glenn

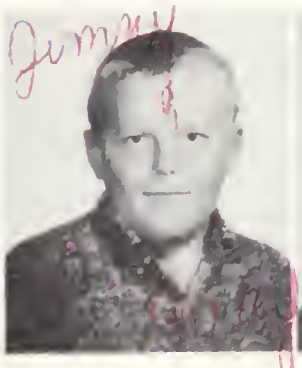
Henry Goodliffe

Jeri Ann Green

Darryl Grigg

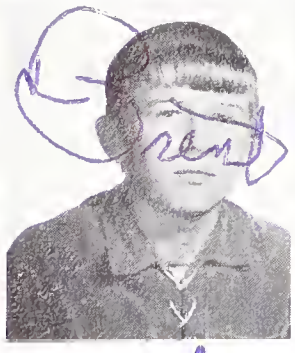
Brent Grover

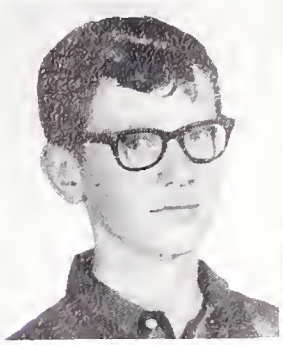
David Grover

Richard Grover

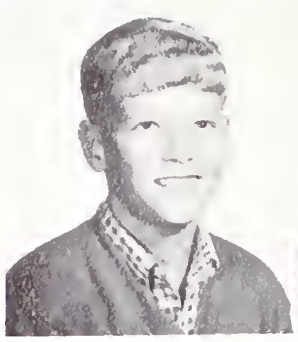
Robert Grover

Vicki Grover

Cherry Gunder

Bryant Hall

Matthew Hall

J'Lee Hansen

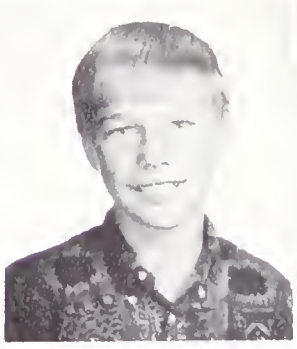
Kerry Hansen

Nancy Hansen

Gail Hanson

Craig Harding

Stuart Hardy

Chane Harris

Debra Hatch

Leslie Healy

Randall Heinz

Bob Hess

John Hicken

Kenneth Hill

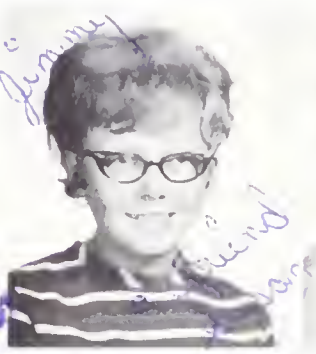
Susan Hill

Susan Holman

Jack Hoopes

Jeanie Hopkins

Arden Howell

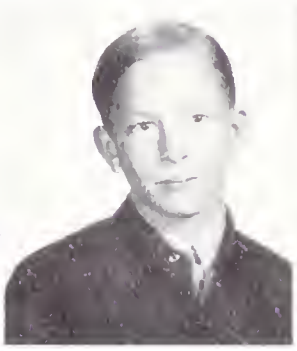
Kenny Huskinson

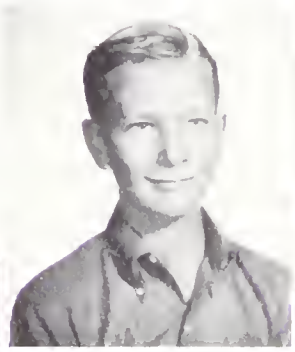
Randy Hyde

Karie Ishino

Barbara Ivie

Rozan Jackson

Max Janson

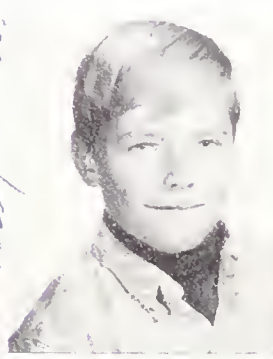
Joel Jenkins

Max Jensen

Roy Jeppeson

James Jeppesen

Cynthia Johnson

Melanie Johnson

Bobby Jones

Jacqie Josephson

Trudy Kauer

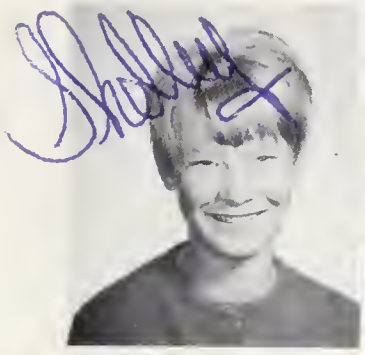
Shelley Keele

Debbie Klinger

Dianna Koon

Susan Kraus

Bruce Ladle

Debbie Lane

Mike Larsen

David Latimer

Maryls Lauder

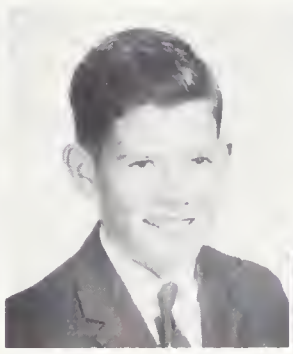
Kerry Lawrence

Byron Leatham

John Legg

Bob Liljenquist

Kathie Lowder

Mark Lye

Marlene McCulloch

Harold Meng

George Minow

Dale McIntier

Rosie Moreno

Lawrence Muir

Roger Muir

Janie Munns

Clarence Needham

David Neeley

Milon Neilson

Debbie Nelson

Denise Nelson

Trudy Nelson

Vinthan Nelson

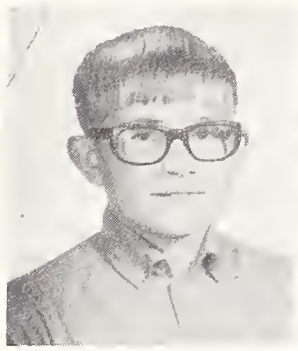
David Niederer

Bradley Nielson

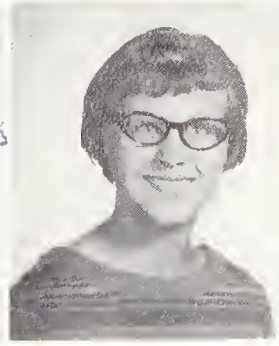
Deann Oakey

Susan Oldham

Karen Orr

Gregory Palmer

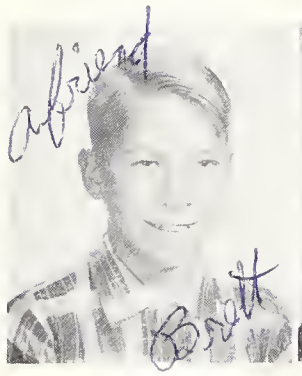
Brett Parkinson

Debbie Parkinson

Julie Parkinson

Marilyn Parkinson

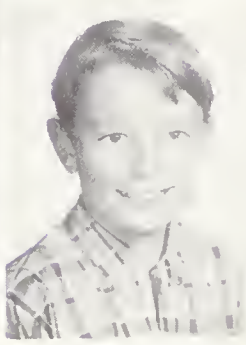
Nolan Parson

Lynn Pearson

Jeffery Pederson

Patty Perham

Lloyd Pierson

Bert Pincock

Lucinda Pincock

Kevin Powell

Tamra Rainey

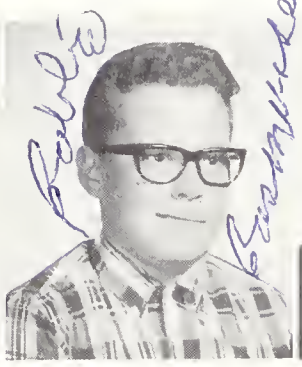
Robbie Rasmussen

Eddy Reese

Jeffery Ricks

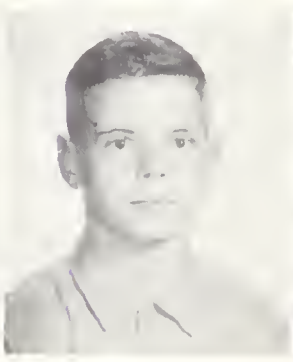
Lloyd Ricks

Rebecca Ricks

Val Ricks

Lynn Rigby

Ann Risenmay

Jill Robison

Judy Robison

Terry Rock

Adela Rodriquez

Andrew Roedel

Melodie Rydalch

Kerry Saurey

Reggie Sellers

Robyn Sellers

Jay Shaver

Linda Siebert

Francie Slaughter

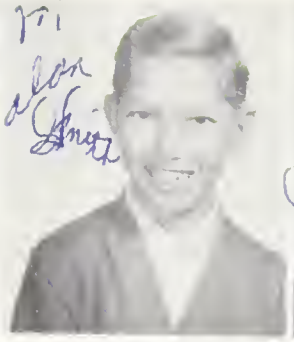
Alan Smith

Dean Smith

Mark Smith

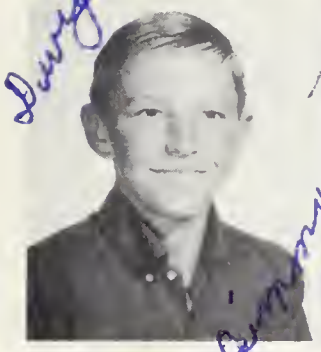
Dwight Snedaker

Kim Sommer

Steven Sommer

Debbie Sorenson

Randy Sorenson

Deborah Squires

Donetta Steiner

Peggy Stevens

Valene Stewart

Dianne Sullivan

Danny Summers

Kit Summers

Randall Sutton

Michael Tanner

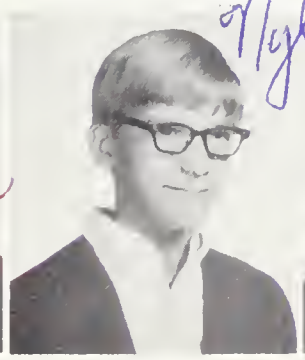
Nyle Taylor

Clarke Thompson

Jocelyn Thompson

Jill Thompson

Laurie Tibbitts

Lawanna Tuckett

Sheila Villella

Bruce Walker

Kirby Walters

Leeann Walz

Lynne Wasden

Blake Weber

Brent Weber

Jill Webster

Mitch Webster

Susan Webster

Peggy Weekes

Ruby Whittaker

Garth Wilcox

Lynn Wilcox

Cathy Williams

David Wood

Tim Wood

Alan Wright

Cindy Wright

Kevin Wylie

Vickie Young

Gary Zollinger

Mary Ann Zollinger

Gaylen Lawyer

Seventh Grade Gun Safety Class

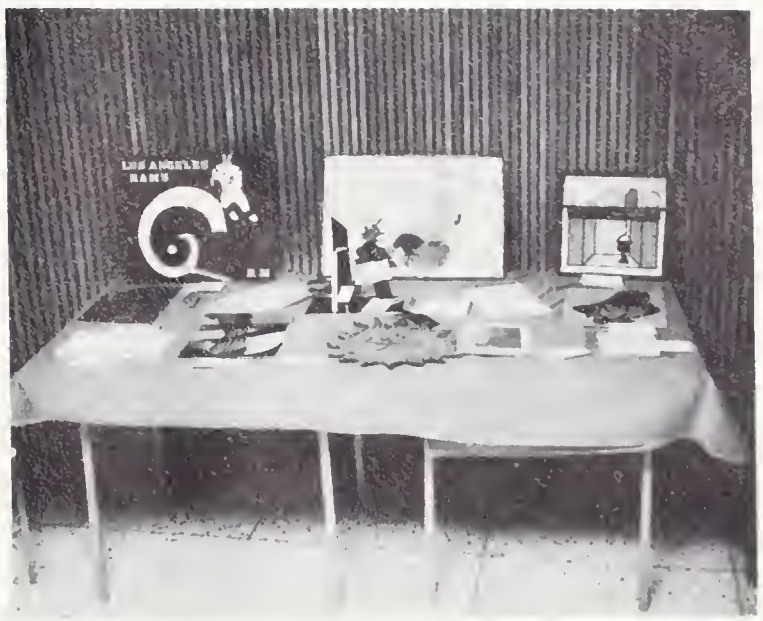

EXHIBITS AT THE ART SHOW

MATHLETES CLUB - Advisors: Mrs. Smith and Mr. Anderson

PARENTS' DAY

Mrs. Ward and the Office Staff.

YEARBOOK STAFF; Front Row: Sheryl Stoddard, Norma Smith, Sally Smith, Deidre DeMott. Back Row: Mrs. Bean, Advisor; Mel Mortensen, Grant Moedl, Art.

LIBRARY STAFF; Front Row: Terry Hollist, Diane Erickson, Laura Orr, Karen Wilcox, Joy Galbraith. Back Row: Mr. Pedersen, Susan Minow, Verna Hill, Norma Smith, Ruth Stevens, Lynette Ricks.

NINTH GRADE CHEERLEADERS; Standing: Joy Christensen, Shauna Liljenquist, Cheer Queen. Kneeling: Diane Lowder, Debbie Smith.

EIGHTH GRADE CHEERLEADERS; Standing: Julie Virgin. Kneeling: Gay Thompson, Brenda Hoopes, Jill Meikle.

WRESTLING TEAM

PEP CLUB

TUMBLING TEAM

NINTH GRADE FOOTBALL TEAM; Coaches: Mr. Ted Wood, Mr. Louis Clements.

NINTH GRADE BASKETBALL TEAM; Coach: Mr. Gary Parkinson; Manager: Craig Davidson

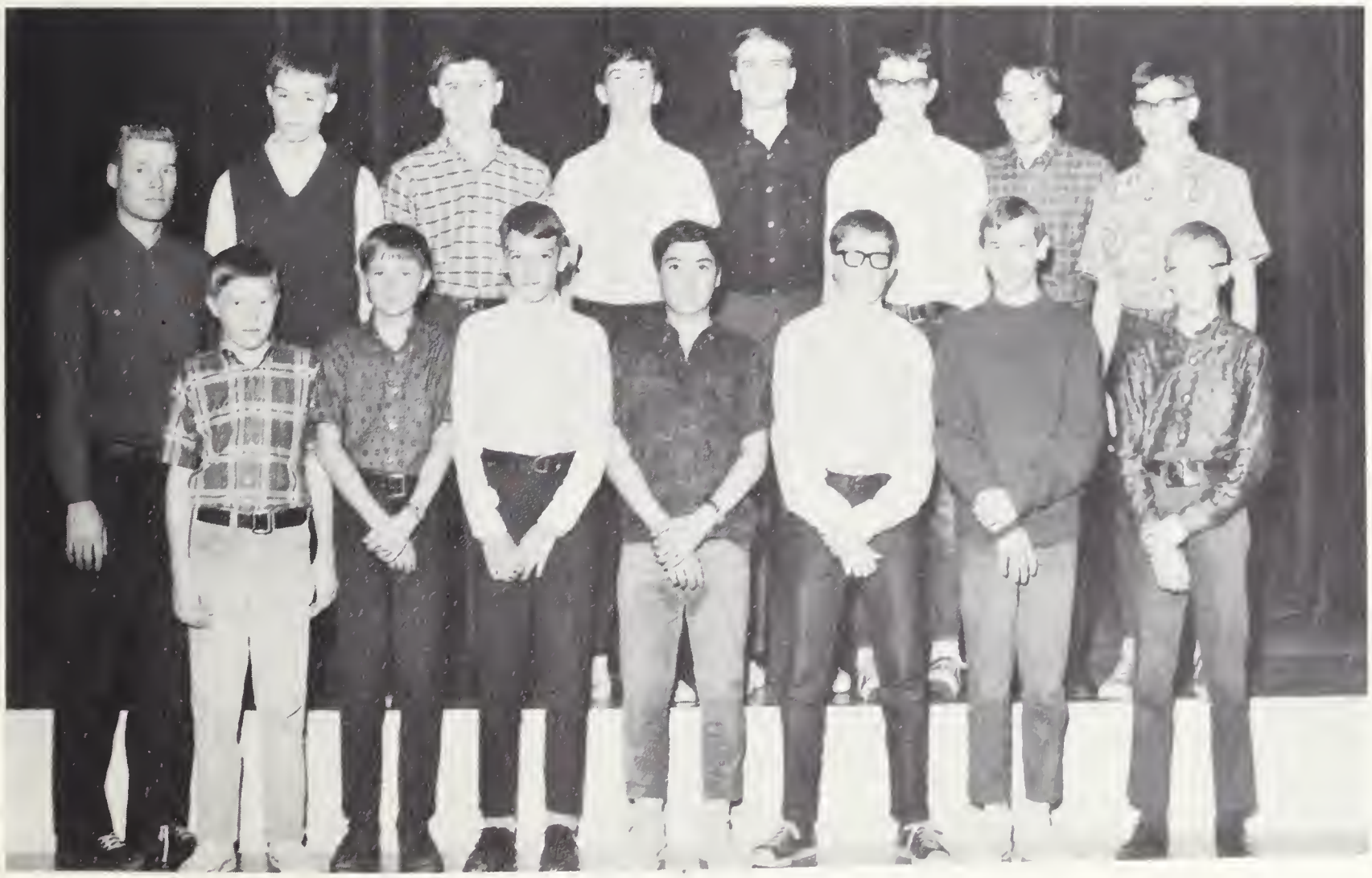

EIGHTH GRADE BASKETBALL TEAM; Coach: Mr. Gary Parkinson

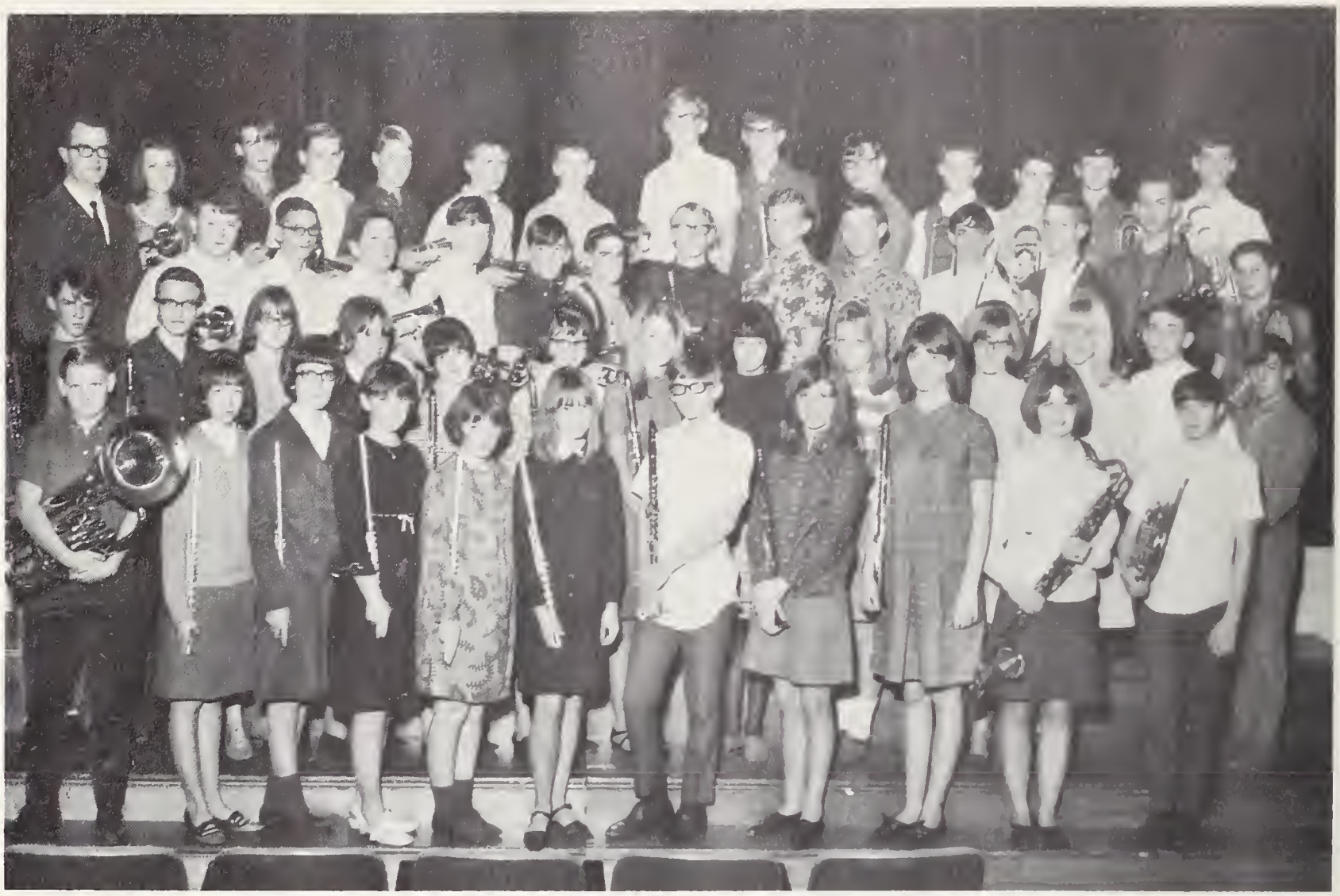

NINTH GRADE BAND: Mr. Lynn Skinner, Director

EIGHTH GRADE BAND: Mr. Lynn Skinner, Director

Jimmy
It's been fun
knowing you.
I hope I come
in your
classes with you
next year, I'll see
you later
Yours truly
Kenneth

Jimmy
It's been fun
this year in P.E.
Lawrence

Jimmy
It's been fun
having you in
P.E. and most of
the other and I
hope you are in some
next year.

Kenny

Jimmy
It's been fun loving
you in my class this year
you are a good friend.
I hope I can see you next
year.
Roger Simmons

You're a good
kid & fun
to be around.
Lots of fun this summer
a friendship
Matt
Noll

RON D
TOM R

real nice
kid stay
out these
females
Archie